

FRONT ELEVATION

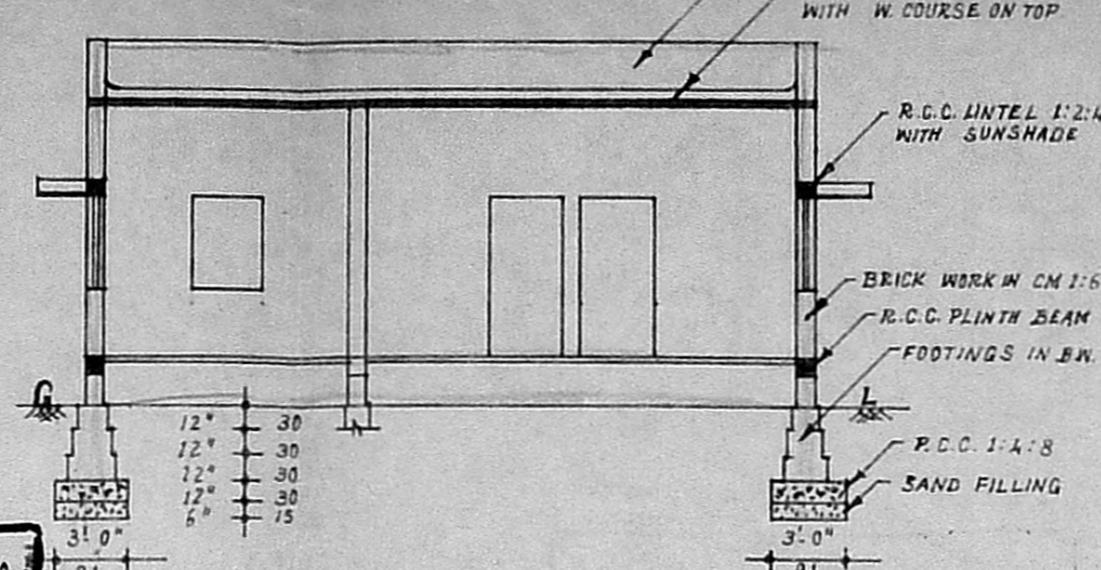

SECTION-CC

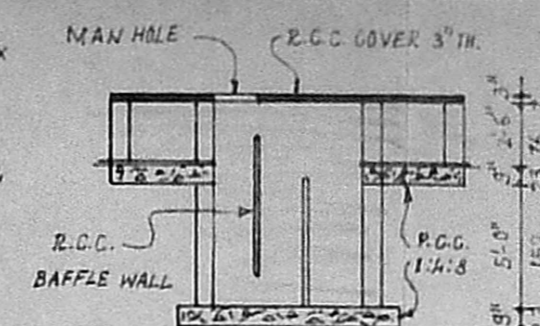

SECTION

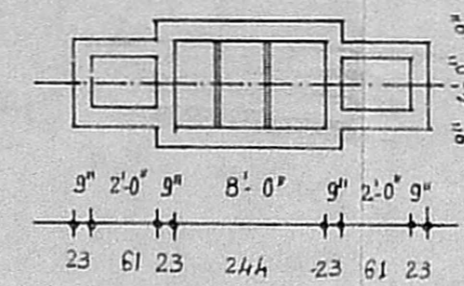

PLAN  
SEPTIC TANK DETAILS

Planning Permit No. A/22889/192  
**APPROVED**  
 SUBJECT TO THE CONDITIONS IN THIS OFFICE LETTER  
 No. A3/16048/22  
 FOR MEMBER SECRETARY  
 MADRAS METROPOLITAN DEVELOPMENT AUTHORITY  
 MADRAS 600 008

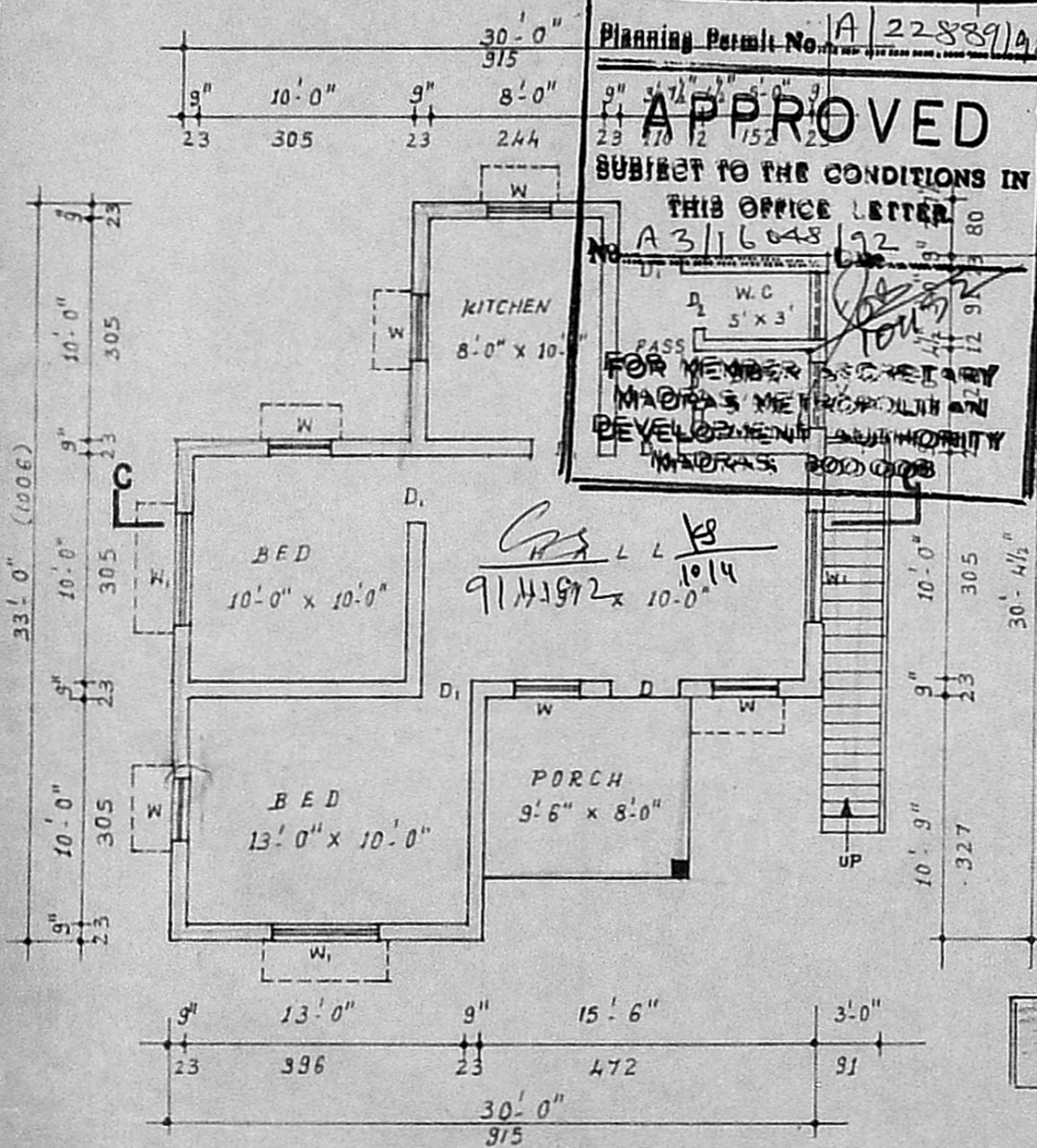

GROUND FLOOR PLAN

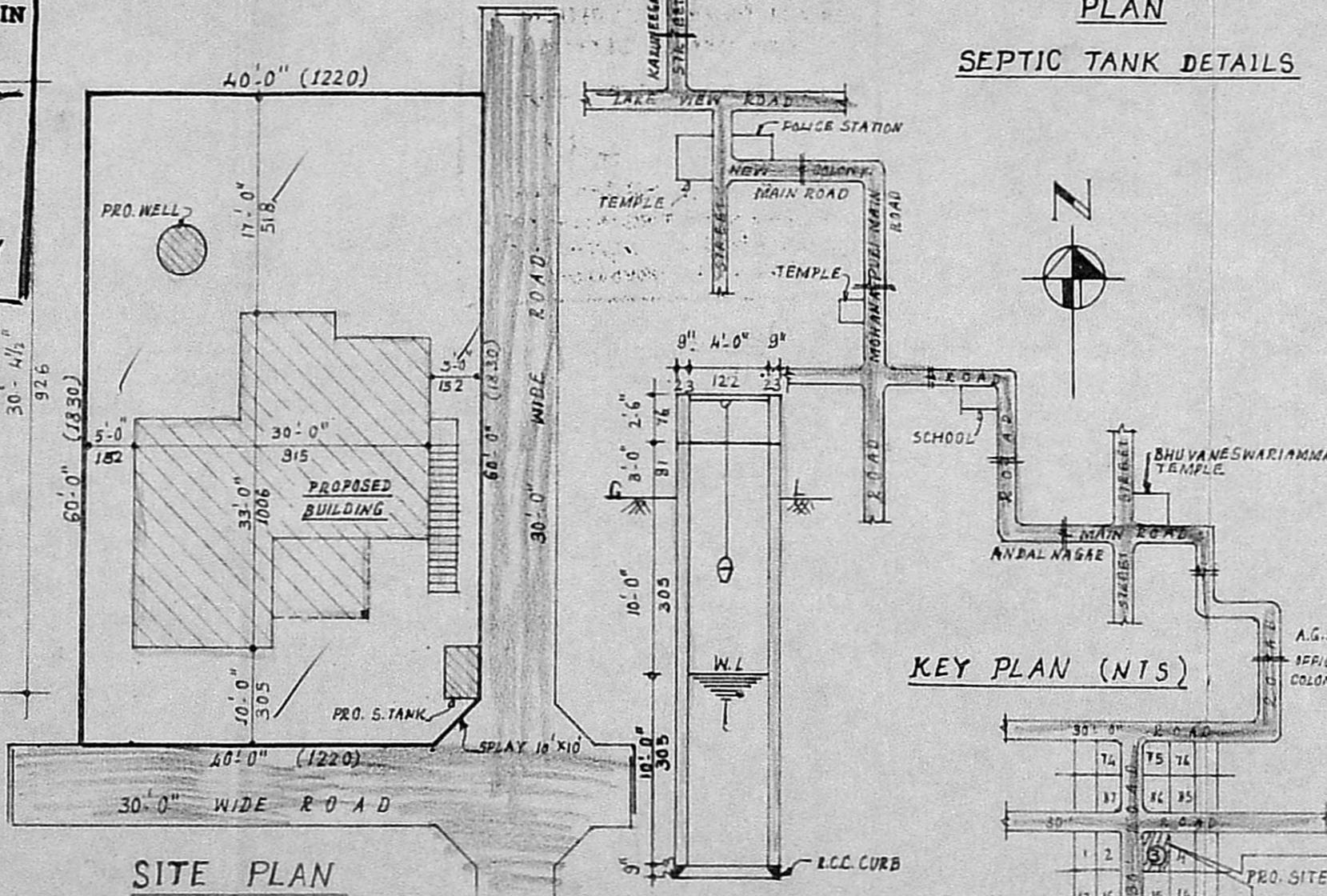

SITE PLAN

SCALE - 1" = 16'-0" (1:200)

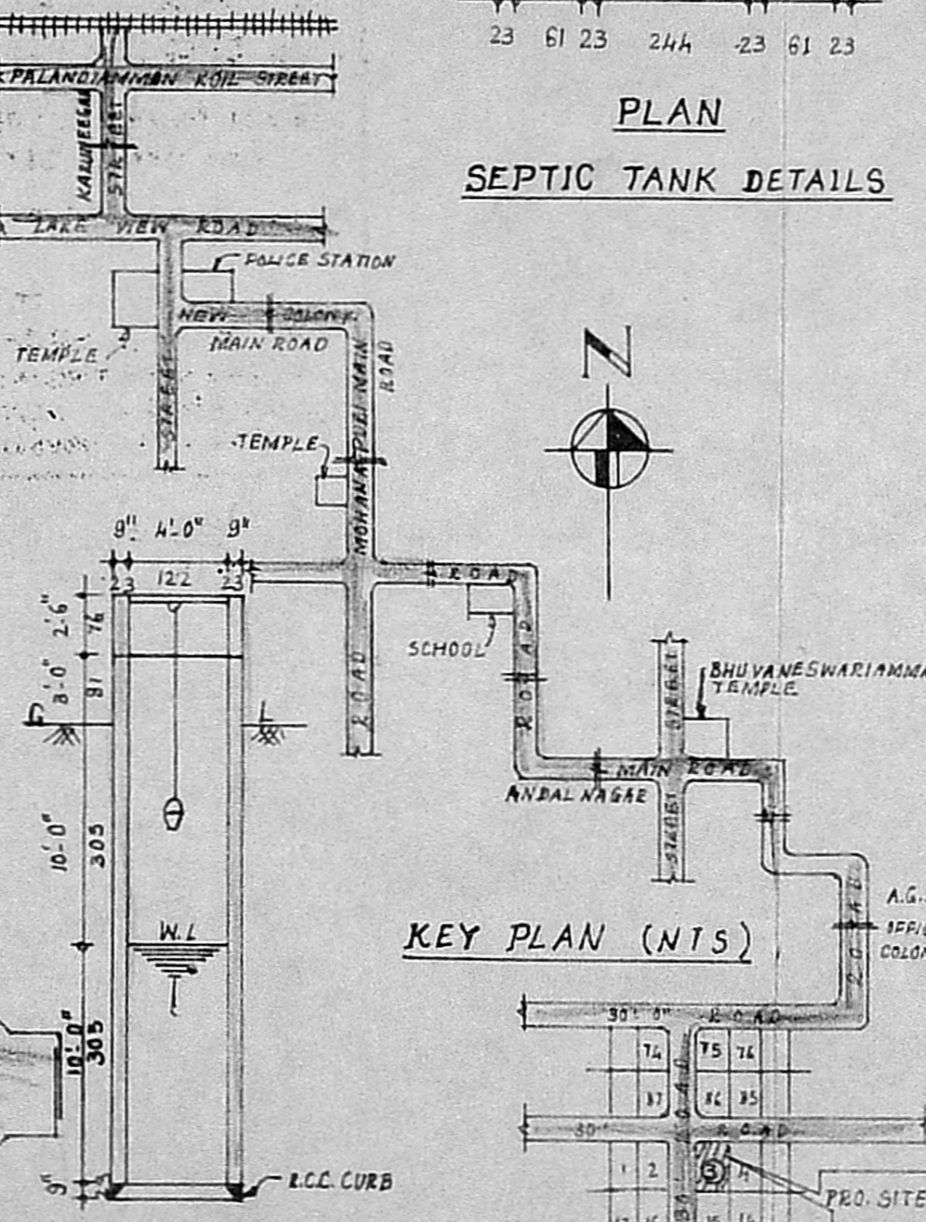

KEY PLAN (NTS)

WELL DETAIL

JOINERY

D	DOOR	3'-3" X 6'-6"	(100 X 200)
D <sub>1</sub>	DOOR	3'-0" X 6'-6"	(91 X 200)
D <sub>2</sub>	DOOR	2'-6" X 6'-6"	(76 X 200)
W	WINDOW	3'-0" X 4'-0"	(91 X 122)
W <sub>1</sub>	WINDOW	5'-0" X 4'-0"	(152 X 122)
V	VENTILATOR	3'-0" X 2'-0"	(91 X 61)

AREA STATEMENT

PLOT AREA	2400 SFT.	222.96 SM
PLINTH AREA	758 SFT.	70.41
PLOT COVERAGE	31%	O/C

STAIR DETAIL

TREAD	- 9" (23)	PROPOSED
RISE	- 6" (15)	ROADS
WIDTH	- 3'-0" (91)	BOUNDARY

LEGEND

*Scrutiny Plan*  
 PLAN SHOWING THE PROPOSED DWELLING HOUSE IN PLOT No:3, S.NO:24/1, AT "SARASWATHI NAGAR," MADIPAKKAM MATHURA PUZHUTHIVAKKAM VILLAGE, ULLAGARAM PULUTHIVAKKAM TOWN PANCHAYAT LIMIT.

SCALE - 1" = 8'-0" (1:100)

*A. Hari Haran*  
 A. Hari Haran,  
 Consulting Engineer,  
 LICENSED SURVEYOR,  
 Alandur & Tambaram Municipality  
 Office: No-7, New Colony Main Road  
 Adambakkam, Madras-500 088.  
 (Opp. Adambakkam Police Station)  
 LICENSED SURVEYOR

*D. Ramesh Babu*  
 OWNER